PRIMO PIANO

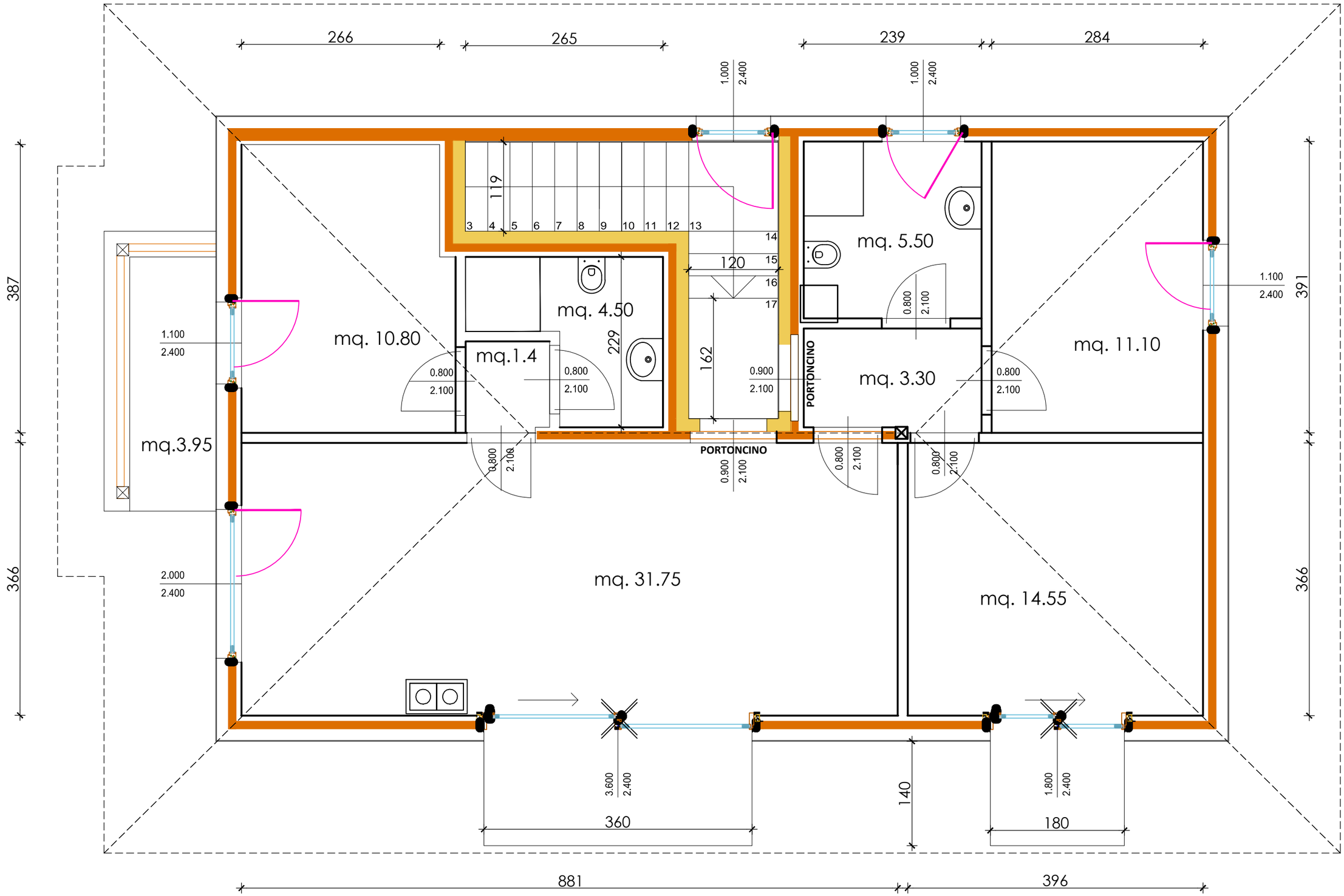
266
265
239
284
387
366
391
366
881
396
360
180
140
119
120
229
162
3 4 5 6 7 8 9 10 11 12 13
14
15
16
17
mq. 10.80
mq. 4.50
mq.1.4
mq. 5.50
mq. 3.30
mq. 11.10
mq.3.95
mq. 31.75
mq. 14.55
PORTONCINO
PORTONCINO
1.000
2.400
1.100
2.400
2.000
2.400
0.800
2.100
0.900
2.100
3.600
2.400
1.800
2.400